Hold Thy Peace, Thou Knave!

Traditional lyric

Catch (i.e. a round) for 3 voices
from Shakespeare's TWELFTH NIGHT, Act 2, Scene 3

Daniel Vimont

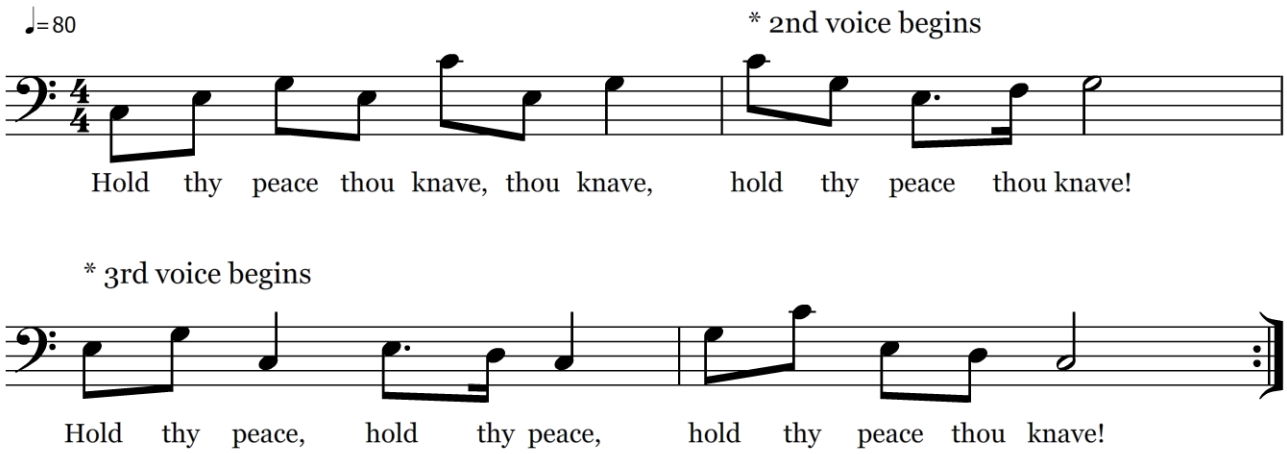

This work is in the PUBLIC DOMAIN.
Citation of the source and the creators is greatly appreciated:
https://archive.org/details/ShakespeareScores